組裝注意事項：

1.CMO panel左側螺絲孔,需貼康揚RWF3.5-1 2PCS.

2.表面黑織紋烤漆.

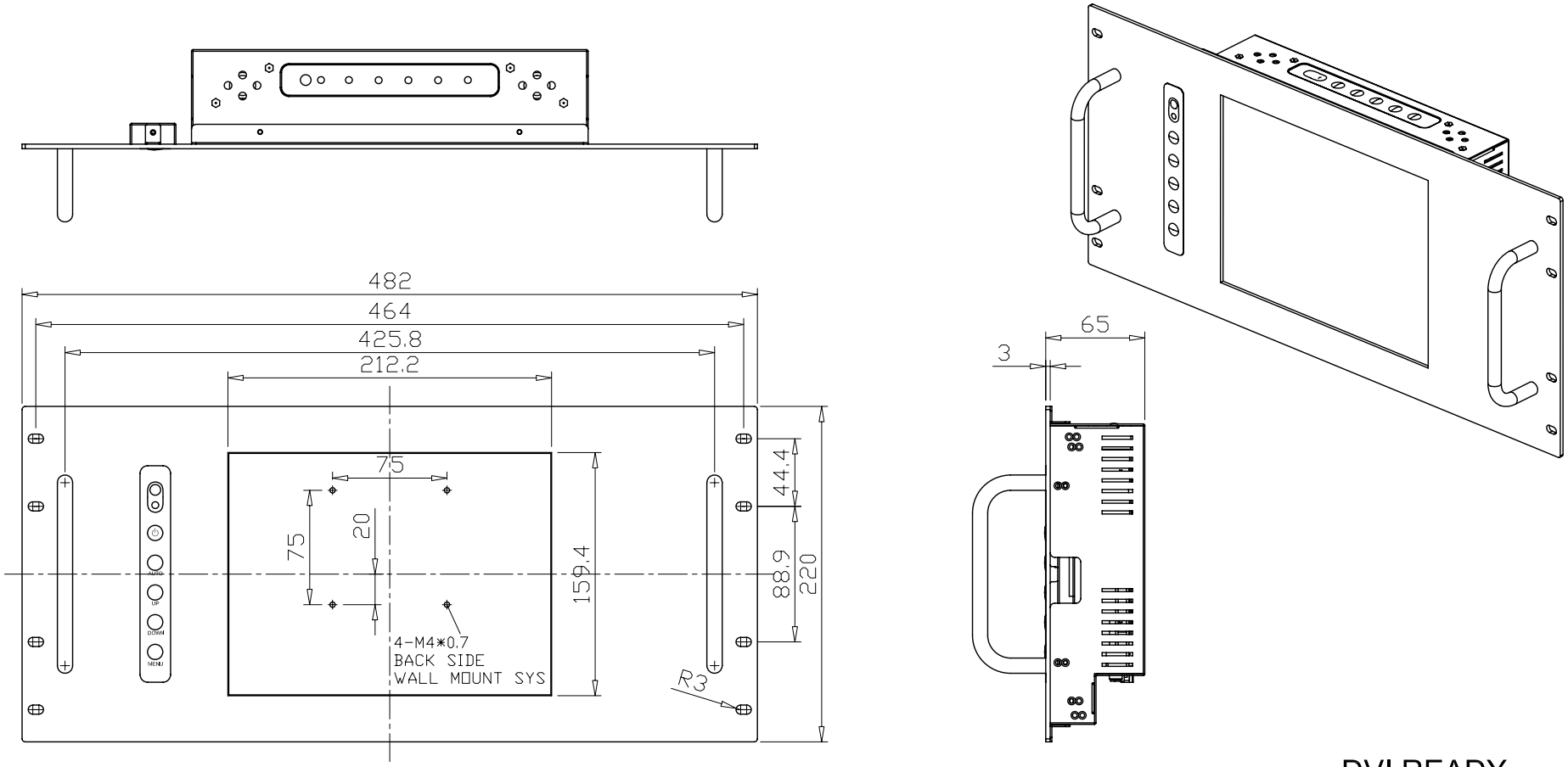

DVI READY

AD/BOARD	2023L/2523BVL/2523TTL/2023-9906	MODEL	RM1045	泓瑜科技有限公司 WINSONIC TECH. CO., LTD.	
INVERTER					
KEY PAD	PCBKEY019A0	PART NO.		PART NAME	Assembly
PANEL: SHARP-LQ104S1LG21 AU-G104SN02 SANSUNG-LTA104S1-L01 CMO-G104X1-L01		MATERIAL	SECC	DATE	10/03/2007
				APRROVED	DRAWN JACK
				REV.	A
				DWG SIZE	A4